

**To Rochester Institute of Technology**

**From the Airport:** Turn right onto Brooks Avenue, take right onto I-390 South. From 390, take the Scottsville Road (next exit). Turn right at the end of the ramp. Drive for approx. three miles. Turn left onto Jefferson Road (Route 252). Proceed east a short distance to campus, RIT's main entrance will be on your right.

**From the NYS Thruway:** Take exit 46 and proceed north on I-390 to exit 13, Hylan Drive. Turn left onto Hylan Dr. and continue north to Jefferson Road (Route 252). Turn left onto Jefferson Rd. RIT main entrance is approx. 2 miles on your left.

**Once entering campus at the main entrance, follow the red arrows on map and park in T or J lot.**

**To James Gleason Building – GLE**

Park at the top of Lot F or J, closest to the Academic Buildings.

*Enter the building at north doors*

See page 2 for room location



**FY18 Kick-Off Meeting**

**Park in Lot F or J  
(No parking pass needed)**

**BLGD GLE-2550  
Alumni  
Auditorium**

**Rochester Institute of  
Technology  
76 Lomb Memorial Dr.  
Rochester, NY 14623**

James Gleason Building - GLE

ENTER

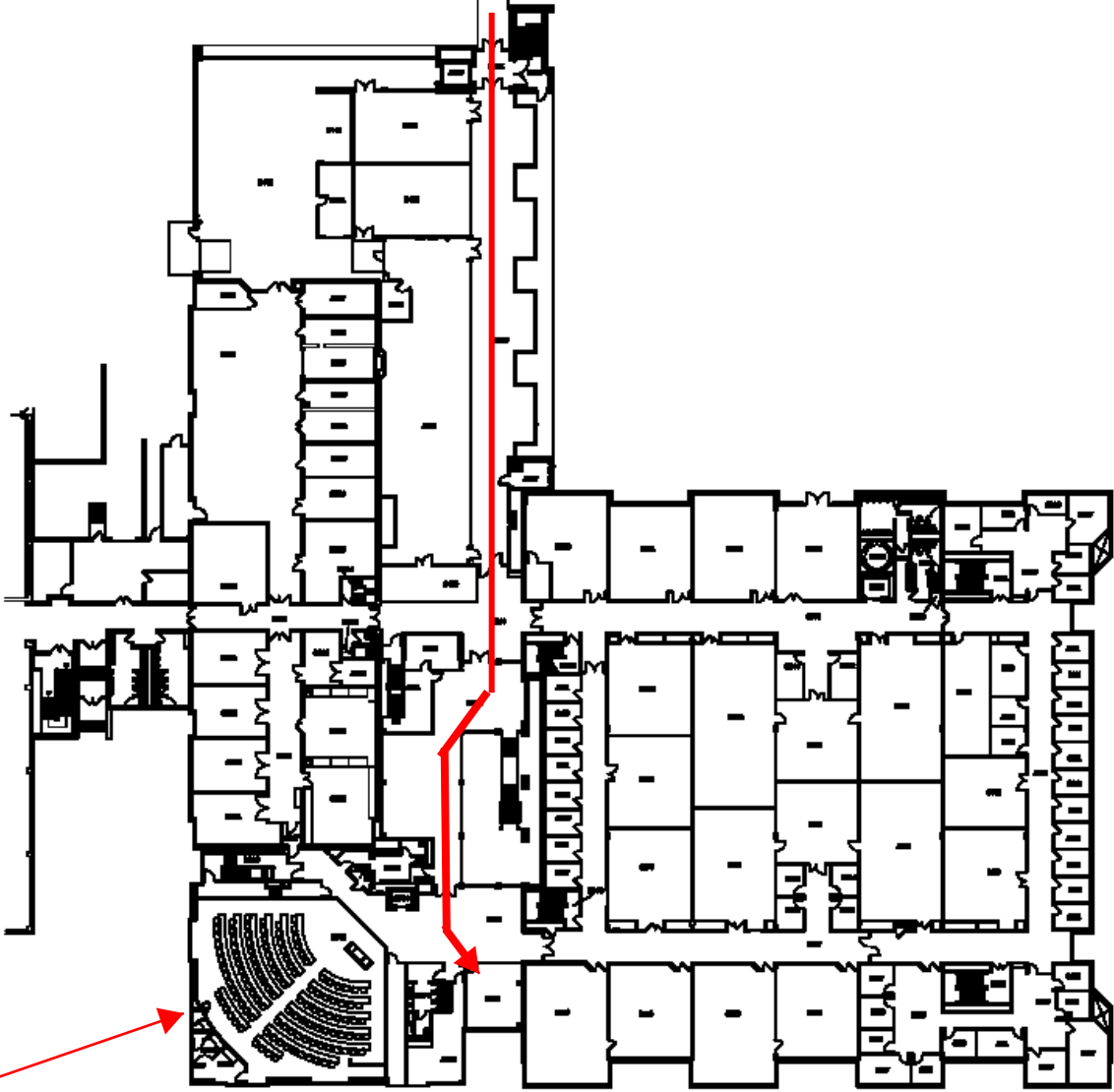

Xerox Auditorium  
GLE-2580



Bldg. 000 James E. Gleason Bldg.  
Basement Floor Plan